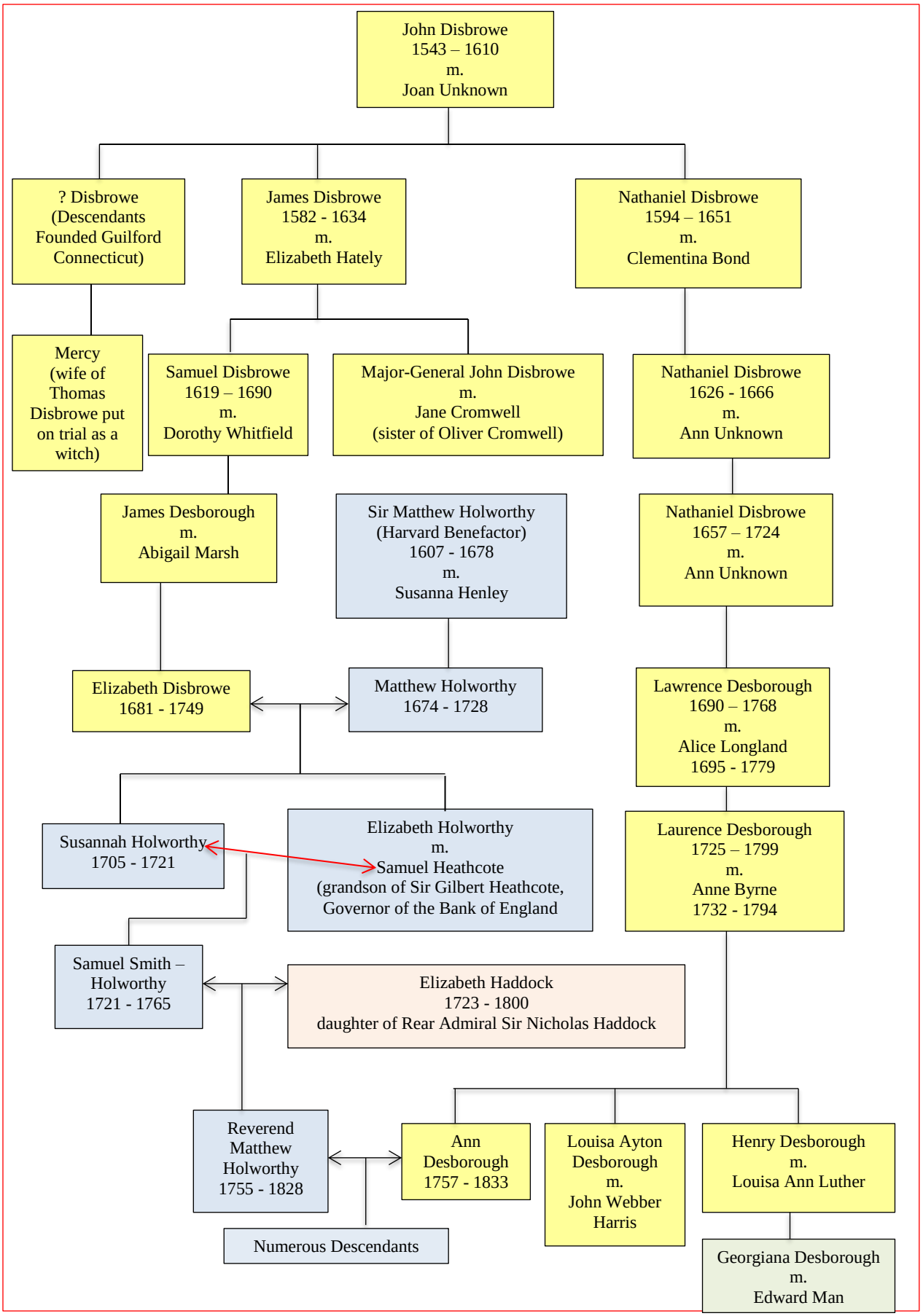
John Disbrowe
1543 – 1610
m.
Joan Unknown
? Disbrowe
(Descendants
Founded Guilford
Connecticut)
James Disbrowe
1582 - 1634
m.
Elizabeth Hately
Nathaniel Disbrowe
1594 – 1651
m.
Clementina Bond
Mercy
(wife of
Thomas
Disbrowe put
on trial as a
witch)
Samuel Disbrowe
1619 – 1690
m.
Dorothy Whitfield
Major-General John Disbrowe
m.
Jane Cromwell
(sister of Oliver Cromwell)
Nathaniel Disbrowe
1626 - 1666
m.
Ann Unknown
James Desborough
m.
Abigail Marsh
Sir Matthew Holworthy
(Harvard Benefactor)
1607 - 1678
m.
Susanna Henley
Nathaniel Disbrowe
1657 – 1724
m.
Ann Unknown
Elizabeth Disbrowe
1681 - 1749
Matthew Holworthy
1674 - 1728
Lawrence Desborough
1690 – 1768
m.
Alice Longland
1695 - 1779
Susannah Holworthy
1705 - 1721
Elizabeth Holworthy
m.
Samuel Heathcote
(grandson of Sir Gilbert Heathcote,
Governor of the Bank of England
Laurence Desborough
1725 – 1799
m.
Anne Byrne
1732 - 1794
Samuel Smith –
Holworthy
1721 - 1765
Elizabeth Haddock
1723 - 1800
daughter of Rear Admiral Sir Nicholas Haddock
Reverend
Matthew
Holworthy
1755 - 1828
Ann
Desborough
1757 - 1833
Louisa Ayton
Desborough
m.
John Webber
Harris
Henry Desborough
m.
Louisa Ann Luther
Numerous Descendants
Georgiana Desborough
m.
Edward Man